



Exploring Modern Policing and Criminal Justice

Exploring Modern Policing and Criminal Justice

Today:

1. Fascination with policing and criminal justice.
2. Programmes at Edge Hill.
3. Routes into Policing.
4. What our students have got up to.



Programmes at Edge Hill

Undergraduate:

1. BSc (Hons) Professional Policing.
2. BSc (Hons) Criminal Justice.
3. BSc (Hons) Policing & Criminal Justice.

Postgraduate/ Specialist Pathways:

1. MSc Criminal Intelligence and Data Analysis.
2. MSc Policing and Law Enforcement Investigation.
3. MSc Applied Management of Offending Behaviour.



Current routes to being a police officer

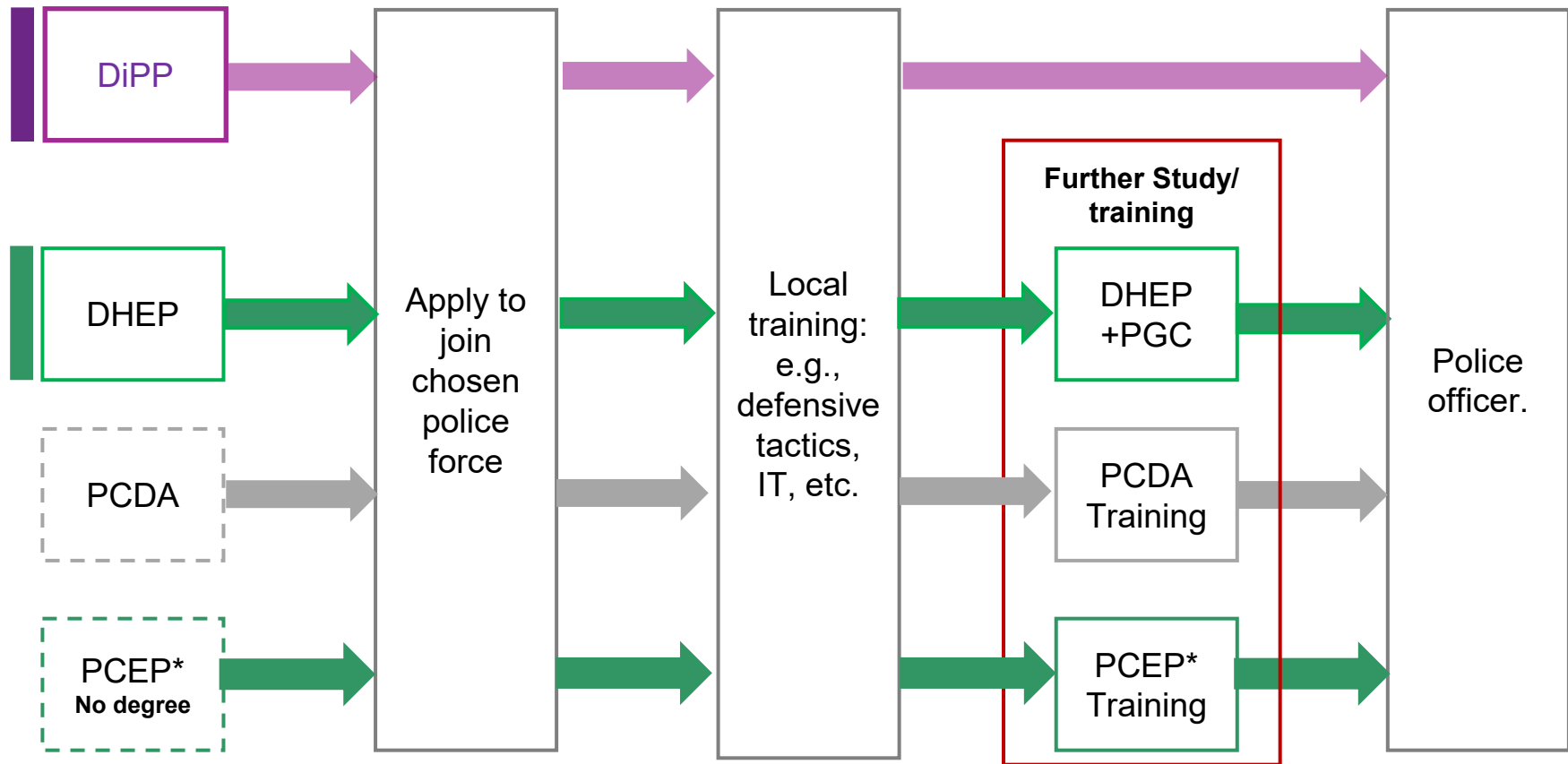

DiPP = Degree in Professional Policing
DHEP = Degree Holder Entry Programme

PCDA = Police Constable Degree Apprentice
PCER = Police Constable Entry Route

PGR = Post Graduate Certificate

Experienced team

- Karen Cummings.
- Dr Scott Keay.
- Keith McLachlan.
- Dr Rebecca Phythian.
- Dr Mike Smith.
- Dr Jude Towers.







- On average, what percentage of locations account for 50% of all crime in a city?
- a. About 5%.
 - b. About 10%.
 - c. About 15%.
 - d. About 25%.
 - e. About 50%.
 - f. About 68%

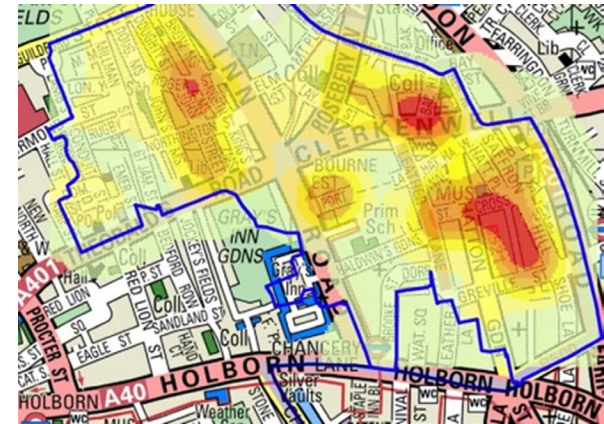



- On average, what percentage of locations account for 50% of all crime in a city?

a. About 5%.

Typically, around 5% of city locations account for 50% of all crime.

Weisburd, D., 2015. The Law of Crime Concentration and the Criminology of Place. *Criminology*, 53(2), pp.133–157.

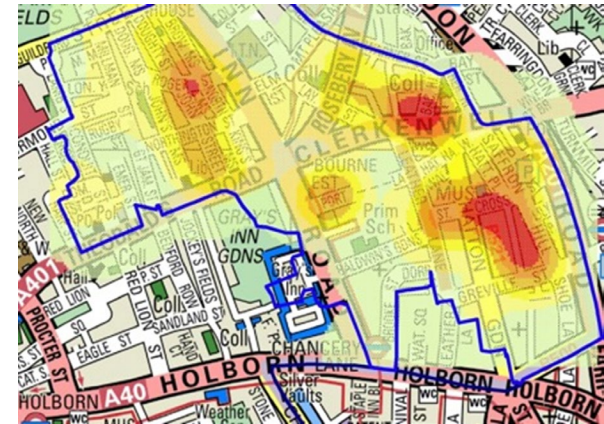



Q - What % of calls are about crime?

A - 20% of calls are about crime.





What do you think police officers and police staff deal with?





- Major investigations,
- ASB,
- Quality of life issues,
- Vulnerability,
- Missing from homes,
- Variety of ongoing crimes,
- Attending a sudden death,
- Political demonstrations,
- Crime.





Employment pathways: What partners are there?

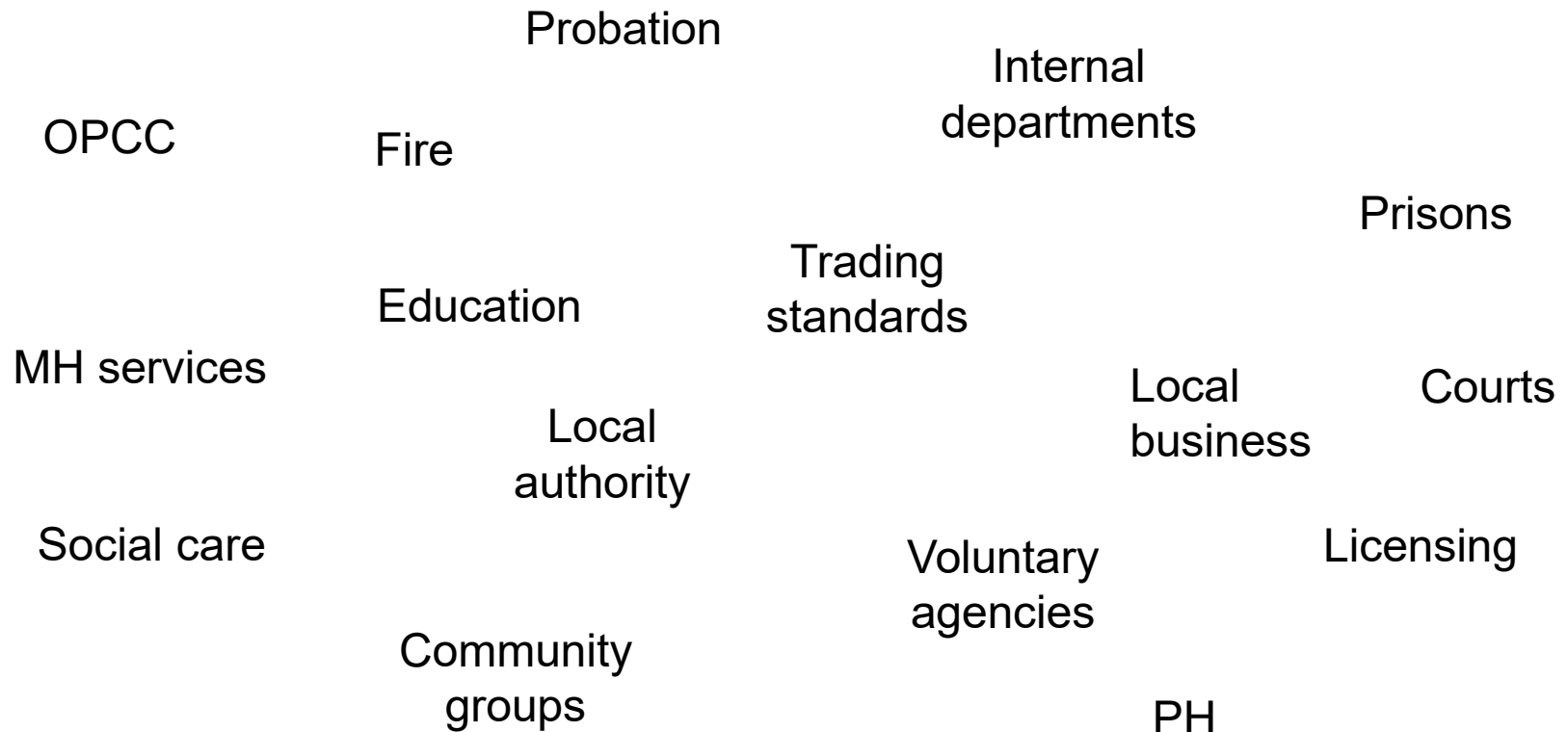



Employment pathways: our graduates

- Other LE, e.g., NCA, BTP, Civil Nuclear Authority.
- Criminal Justice, e.g., Probation, courts.
- Analysts and researchers.
- Graduate training schemes.
- Postgraduate study.
- His Majesties Prison and Probation service.
- Victim services.
- Youth services.
- Social work.



Experienced team

- Dr Scott Keay
- Dr Mike Smith
- Karen Cummings
- Keith McLachlan
- Dr Jude Towers
- Dr Rebecca Phythian



Typical week in semester 1, year 1

	09:00 - 10:00	10:00 - 11:00	11:00 - 12:00	12:00-13:00	13:00 - 14:00	14:00-15:00
MON		Workshop - PLN1013 - 46 Students Skills for Professional Policing B101 Scott Keay				
TUE		LECTURE - PLN1002 Introduction to Core Policing - 46 Students W3 Andrew Whittle	SEMINAR - PLN1002 Introduction to Core Policing Group 1 - W3 Andrew Whittle	SEMINAR - PLN1002 Introduction to Core Policing Group 2 - W3 Andrew Whittle		
WED						
THU		LECTURE - PLN1003 Criminal Justice - 46 Students M46 Keith McLachlan	SEMINAR - PLN1003 Criminal Justice Group 1 - M44 Lawrence Forrest	SEMINAR - PLN1003 Criminal Justice Group 2 - M44 Lawrence Forrest		
FRI						

Assessments and widening participation



Academic
essays



Portfolio



Academic
posters



Exams



Reflections



Reports



Problem-based
scenarios



Presentations



Practical learning





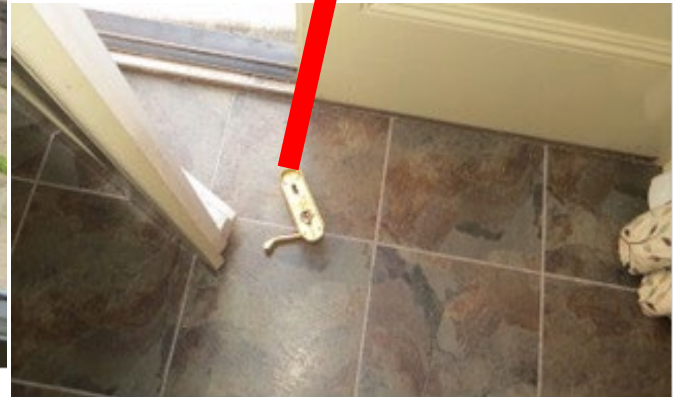
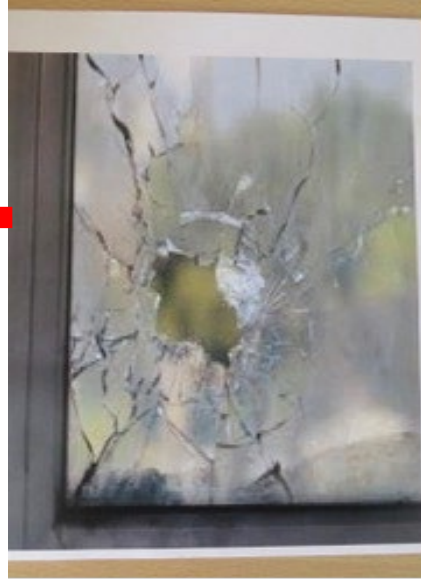

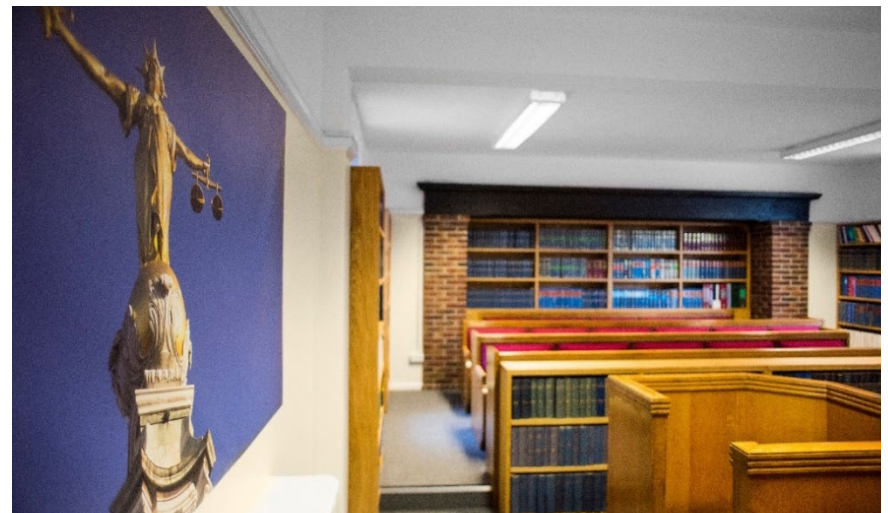

Police Specials

- Not a mandatory requirement.
- Offers students practical experience.
- Gain applied knowledge through training.
- Put your theory into practice.
- Staff assist with application process.
- Work experience module.



Events / trips / awards night







Edge Hill
University

School of
Law and
Criminal Justice

